

Patient report

Bio-Rad DATE: 10/11/2019
D-10 TIME: 08:30 PM
S/N: #DJ4I016123 Software version: 4.30-2
Sample ID: 10569387
Injection date 10/11/2019 07:50 PM
Injection #: 68 Method: HbA1c
Rack #: --- Rack position: 3

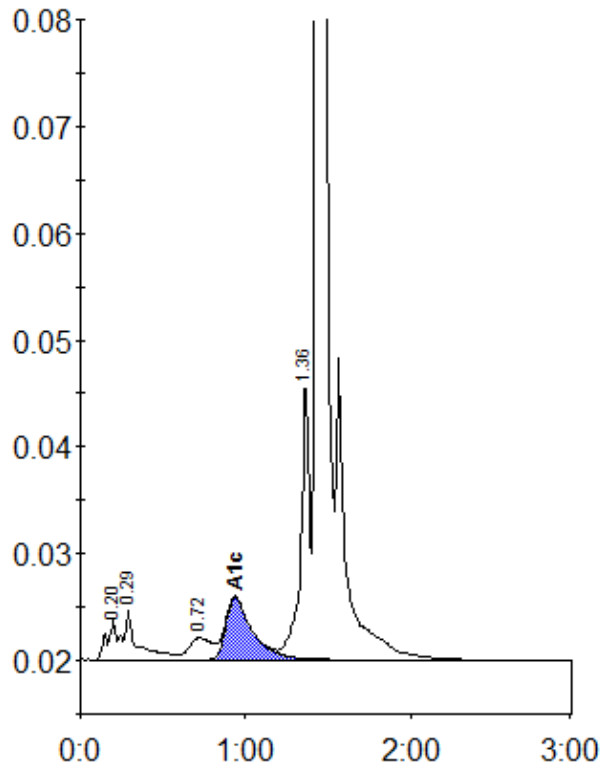

Peak table - ID: 10569387

Peak	R.time	Height	Area	Area %
A1a	0.20	3690	14404	0.9
A1b	0.29	4712	28038	1.8
LA1c/CHb-1	0.72	2073	20093	1.3
A1c	0.94	5819	65673	5.7
P3	1.36	25947	97001	6.1
A0	1.43	468659	1371292	85.9
Total Area:	1596501			

Concentration:	%
A1c	5.7